

Scale 1:500

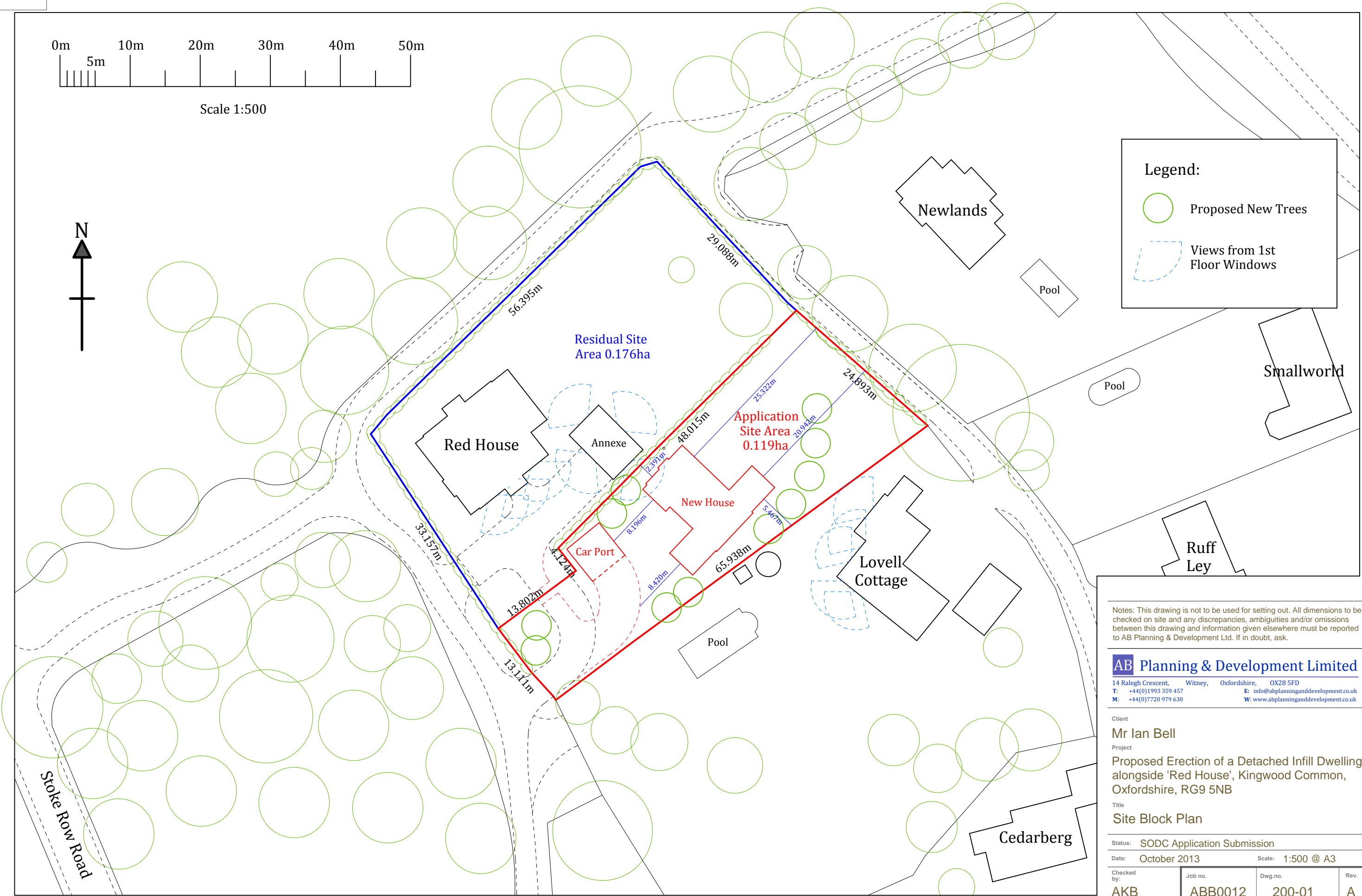

Legend:

- Proposed New Trees
- Views from 1st Floor Windows



Stoke Row Road

Notes: This drawing is not to be used for setting out. All dimensions to be checked on site and any discrepancies, ambiguities and/or omissions between this drawing and information given elsewhere must be reported to AB Planning & Development Ltd. If in doubt, ask.

AB Planning & Development Limited
 14 Raleigh Crescent, Witney, Oxfordshire, OX28 5FD
 T: +44(0)1993 359 457 E: info@abplanninganddevelopment.co.uk
 M: +44(0)7720 979 630 W: www.abplanninganddevelopment.co.uk

Client: **Mr Ian Bell**
 Project: **Proposed Erection of a Detached Infill Dwelling alongside 'Red House', Kingwood Common, Oxfordshire, RG9 5NB**

Title: **Site Block Plan**

Status: **SODC Application Submission**
 Date: **October 2013** Scale: **1:500 @ A3**

Checked by:	Job no.	Dwg.no.	Rev.
AKB	ABB0012	200-01	A