

PROPOSED FRONT ELEVATION

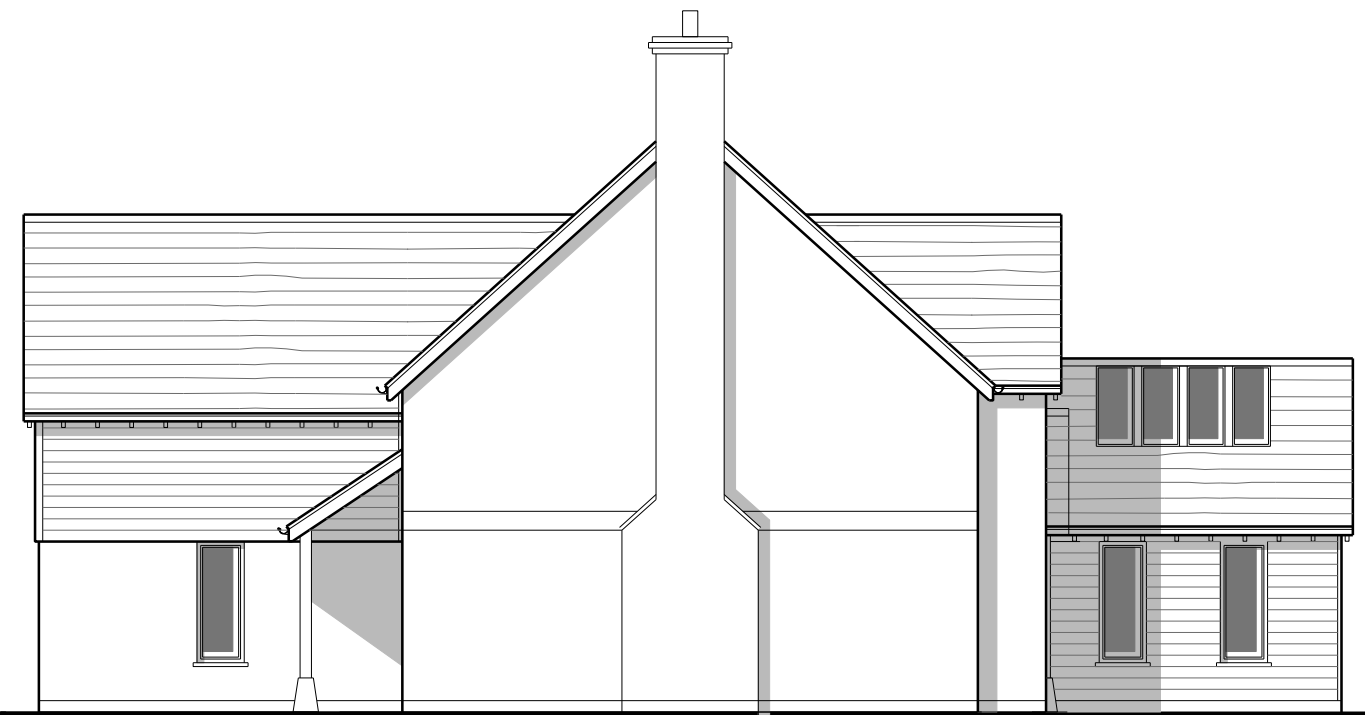

PROPOSED SIDE ELEVATION (FACING RED HOUSE)

| Rev | Date | Revision |
|-----|----------|---------------------|
| A | 04.10.13 | Revised floor plans |

Title: PROPOSED FRONT AND SIDE ELEVATIONS
Project: NEW DWELLING ON LAND ADJACENT TO THE RED HOUSE
 STOKE ROW ROAD, KINGWOOD COMMON
 NR HENLEY ON THAMES RG9 5NJ

Client: MR & MRS BELL
 7B BISHOPSGATE
 SINGAPORE
 249974

AKT Planning+Architecture
 Chartered Town Planners and Architects
 Abbeywood 9 Monks Close Dorchester on Thames
 Wallingford Oxfordshire OX10 7JA T.01865 340989
 www.archkingtech.co.uk

| Date | Scale | Drawing No. | Revision |
|---------|----------|-------------|----------|
| SEPT 13 | 1:100@A3 | J407/011 | A |