

PROPOSED SOUTH EAST SIDE ELEVATION

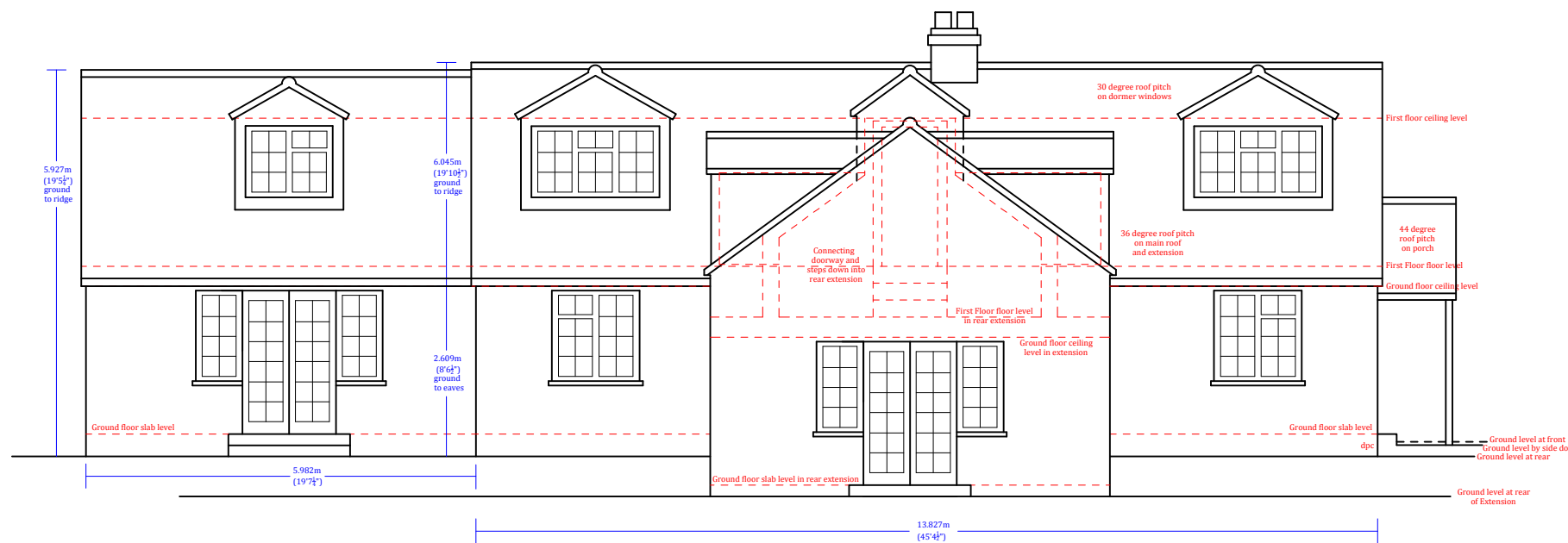

PROPOSED SOUTH WEST REAR ELEVATION

Revisions:	Description:	Revisions Date:
A	Redesigned replacement dwelling reflecting client wishes	10.04.12
B	Redesigned extension to reflect SODC pre-application design guidance	12.07.12

Notes: This drawing is not to be used for setting out. All dimensions to be checked on site and any discrepancies, ambiguities and/or omissions between this drawing and information given elsewhere must be reported to AB Planning & Development Ltd. If in doubt, ask.

AB Planning & Development Limited
 14 Raleigh Crescent, Witney, Oxfordshire, OX28 5RD
 T: +44(0)1993 359 457 E: info@abplanninganddevelopment.co.uk
 M: +44(0)7720 979 630 W: www.abplanninganddevelopment.co.uk

Client
Mr H. Bains & Ms J. Lovering
 Project
 Proposed extension to 'Skomer', Bassett Wood, Stoke Row, Henley-on-Thames, Oxfordshire, RG9 5RA

Title
 Proposed Southeast Side & Southwest Rear Elevations of Extended Dwelling

Status: Application Submission to SODC
 Date: July 2012 Scale: 1:100 @ A3

Checked by:	Job no.	Dwg.no.	Rev.
AKB	ABL0002	400-04	B